

|                                                                                                             |                                                                                                                          |                                                                  |                     |
|-------------------------------------------------------------------------------------------------------------|--------------------------------------------------------------------------------------------------------------------------|------------------------------------------------------------------|---------------------|
| <br><b>JE INTERNATIONAL</b> | <b>ENREGISTREMENT DES BULLETINS<br/>ANALYTIQUES : CHROMATOGRAPHIE<br/>ESSENTIAL OIL CHROMATOGRAPHY SHEET<br/>RECORDS</b> | <b>FORM-LAB005-B</b>                                             | <b>Page 1 sur 3</b> |
|                                                                                                             |                                                                                                                          | <b>Date d'entrée en vigueur / taking<br/>effect : 10/06/2011</b> |                     |

Date : 06/08/2018  
 Référence produit / Product reference : FLE125  
 Huile essentielle de / Essential oil of : Camomille bleue / Blue chamomile  
 Numéro de lot / Lot Number : H310718MA  
 Densité à 20°C (g/cm³) / Density to 20°C (g/cm³) : 0.8937  
 Indice de réfraction / Refractive index : 1.48869  
 Pouvoir rotatoire à 20°C / Optical rotation to 20°C : ND  
 Mode de culture / Culture mode : Sauvage / Wild  
 Pays / Country : Maroc / Morocco  
 Date de production / Production date : 07/2018  
 D.L.U. / Shelf life : 08/2023  
 Mode d'extraction / Extraction mode : Distillation à la vapeur / Steam distillation  
 % Bio / % Organic : 100%  
 Nom Latin / Latin Name : Tanacetum annuum  
 Parties utilisées / Used Parts : Plante fleurie / Flowering plant

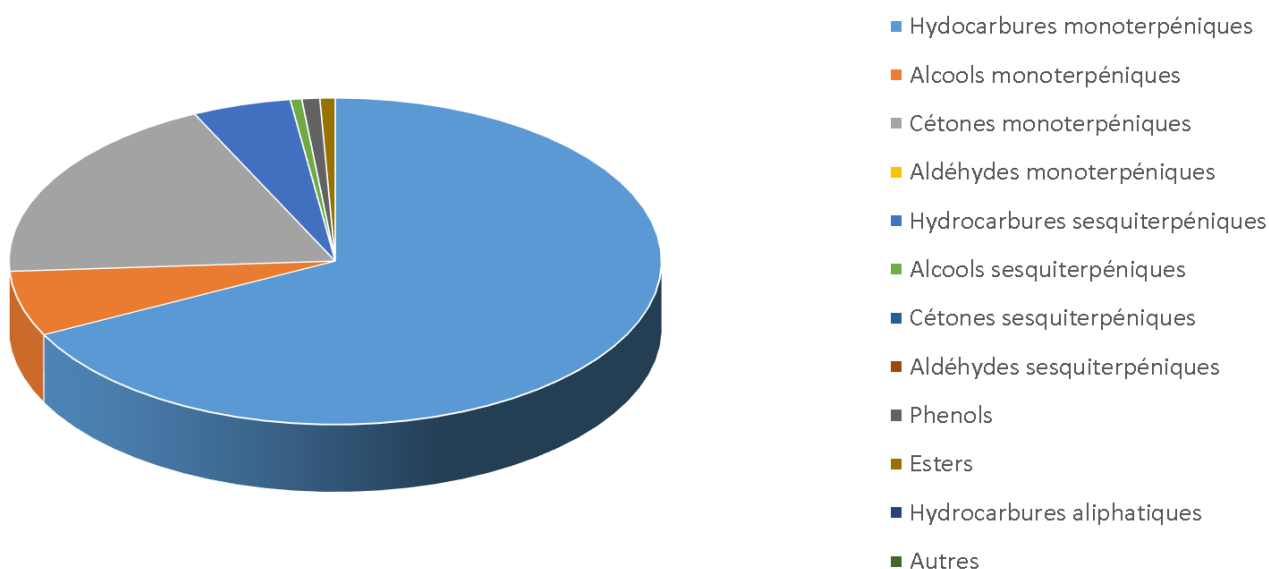

| Molécule                           | %      |
|------------------------------------|--------|
| 2-METHYL-BUTYRATE D'ETHYLE         | 0.274  |
| PENTANOATE D'ETHYLE                | 0.08   |
| TRICYCLENE                         | 0.155  |
| ALPHA-THUJENE                      | 0.321  |
| ALPHA-PINENE                       | 4.199  |
| 2-METHYL-BUTYRATE DE PROPYLE       | 0.188  |
| CAMPHENE                           | 1.423  |
| SABINENE                           | 16.91  |
| BETA-PINENE                        | 8.514  |
| 6-METHYL-5-HEPTENE-2-ONE           | 0.068  |
| MYRCENE                            | 9.487  |
| ALPHA-PHELLANDRENE                 | 7.493  |
| ALPHA-TERPINENE                    | 0.743  |
| PARA-CYMENE                        | 5.207  |
| <b>LIMONENE *</b>                  | 2.443  |
| BETA-PHELLANDRENE                  | 0.374  |
| 1,8-CINEOLE (EUCALYPTOL)           | 0.301  |
| METHYLBUTYRATE DE BUTYLE           | 0.048  |
| GAMMA-TERPINENE                    | 1.177  |
| CIS-HYDRATE DE SABINENE            | 0.15   |
| TERPINOLENE                        | 0.445  |
| (6,7)-EPOXYMYRCENE                 | 0.503  |
| <b>LINALOL *</b>                   | 0.38   |
| 2-METHYLBUTYRATE DE 2-METHYLBUTYLE | 0.094  |
| 4-ACETYL-1-METHYLCYCLOHEXENE       | 0.505  |
| CAMPHRE                            | 15.067 |
| BORNEOL                            | 2.214  |
| TERPINENE-4-OL                     | 2.123  |
| ALPHA-TERPINEOL                    | 0.27   |
| CARVOTANACETONE                    | 0.045  |
| THYMOL                             | 0.635  |
| CARVACROL                          | 0.072  |
| PARA-ANISATE DE METHYLE            | 0.031  |
| BETA-ELEMENE                       | 0.232  |
| BETA-CARYOPHYLLENE                 | 0.885  |

|                                                                                            |                                                                                                                          |                                                                  |                     |
|--------------------------------------------------------------------------------------------|--------------------------------------------------------------------------------------------------------------------------|------------------------------------------------------------------|---------------------|
|  Florihana | <b>ENREGISTREMENT DES BULLETINS<br/>ANALYTIQUES : CHROMATOGRAPHIE<br/>ESSENTIAL OIL CHROMATOGRAPHY SHEET<br/>RECORDS</b> | <b>FORM-LAB005-B</b>                                             | <b>Page 3 sur 3</b> |
| <b>JE INTERNATIONAL</b>                                                                    |                                                                                                                          | <b>Date d'entrée en vigueur / taking<br/>effect : 10/06/2011</b> |                     |

|                         |               |
|-------------------------|---------------|
| SESQUISABINENE          | 0.691         |
| (Z)-BETA-FARNESENE      | 0.059         |
| ALPHA-HUMULENE          | 0.091         |
| GERMACRENE D            | 0.821         |
| ALPHA-SELINENE          | 0.225         |
| BICYCLOGERMACRENE       | 0.24          |
| 3,6-DEHYDRO-CHAMAZULENE | 3.585         |
| 5,6-DEHYDRO-CHAMAZULENE | 1.801         |
| DELTA-CADINENE          | 0.496         |
| SPATHULENOL             | 0.2           |
| BETA-EUDESOL            | 0.253         |
| CHAMAZULENE             | 4.585         |
| <b>Total</b>            | <b>96.103</b> |

\* = Substance(s) allergène(s) / allergen(s)

\*\* = Substance(s) classée(s) CMR / Substance(s) classified as CMR

