

|   |  |  |                     |
|---|--|--|---------------------|
|  <b>FLORIHANA</b> | <b>ENREGISTREMENT DES BULLETINS<br/>ANALYTIQUES : CHROMATOGRAPHIE<br/>ESSENTIAL OIL CHROMATOGRAPHY SHEET<br/>RECORDS</b> | <b>FORM-LAB005-B</b>   | <b>Page 1 sur 3</b> |
| <b>JE INTERNATIONAL</b>   |  | <b>Date d'entrée en vigueur / taking<br/>effect : 10/06/2011</b> |                     |

Date : 10/03/2021  
 Référence produit / Product reference : FLE116  
 Huile essentielle de / Essential oil of : Ylang-Ylang extra  
 Numéro de lot / Lot Number : AP110321MG  
 Densité à 20°C (g/cm<sup>3</sup>) / Density to 20°C (g/cm<sup>3</sup>) : 0.94  
 Indice de réfraction / Refractive index : 1.4936  
 Pouvoir rotatoire à 20°C / Optical rotation to 20°C : NA/ND  
 Mode de culture / Culture mode : Cultivé / Cultivated  
 Pays / Country : Madagascar  
 Date de production / Production date : 12/2020  
 D.L.U. / Shelf life : 01/2026  
 Mode d'extraction / Extraction mode : Distillation à la vapeur / Steam distillation  
 % Bio / % Organic : 100%  
 Nom Latin / Latin Name : Cananga odorata  
 Parties utilisées / Used Parts : Plante fleurie / Flowering plant

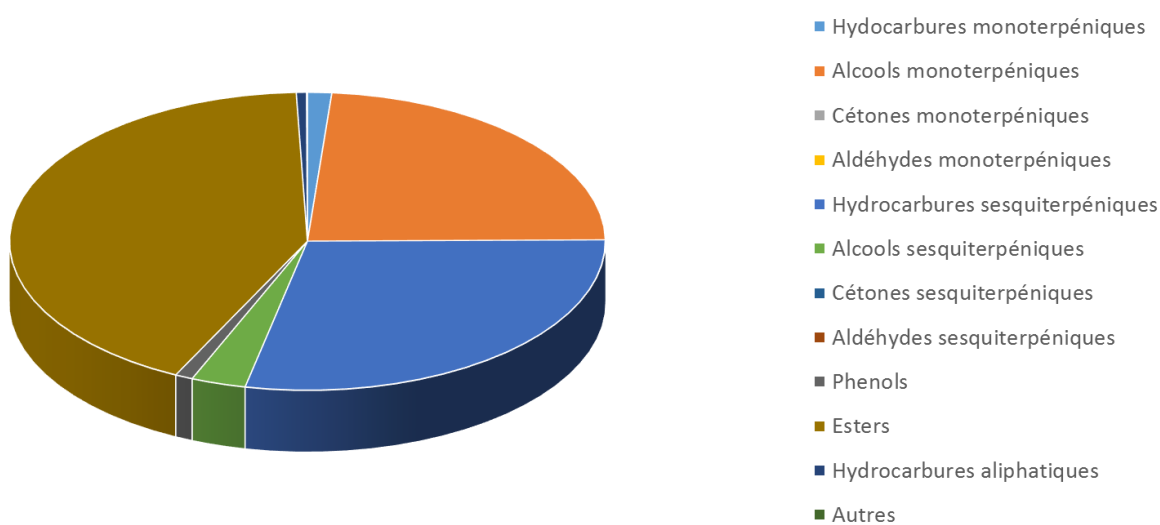

|   |  |  |                     |
|---|--|--|---------------------|
|  <b>FLORIHANA</b> | <b>ENREGISTREMENT DES BULLETINS<br/>ANALYTIQUES : CHROMATOGRAPHIE<br/>ESSENTIAL OIL CHROMATOGRAPHY SHEET<br/>RECORDS</b> | <b>FORM-LAB005-B</b>   | <b>Page 2 sur 3</b> |
| <b>JE INTERNATIONAL</b>   |  | <b>Date d'entrée en vigueur / taking<br/>effect : 10/06/2011</b> |                     |

| Molécule                       | %      |
|--------------------------------|--------|
| ACETATE DE PRENYLE             | 0.280  |
| ALPHA-PINENE                   | 0.280  |
| BETA-PINENE                    | 0.100  |
| BENZALDEHYDE                   | 0.040  |
| BETA-MYRCENE                   | 0.150  |
| ACETATE DE CIS-3-HEXENYLE      | 0.160  |
| ACETATE D'HEXYLE               | 0.120  |
| METHYL-PARA-CRESOL             | 10.600 |
| 1,8-CINEOLE (EUCALYPTOL)       | 0.550  |
| ALCOOL BENZYLIQUE              | 0.060  |
| ACETATE DE BENZYLE             | 6.070  |
| BENZOATE D'ETHYLE              | 0.180  |
| <b>BENZOATE DE BENZYLE *</b>   | 5.550  |
| <b>SALICYLATE DE BENZYLE *</b> | 1.480  |
| BENZOATE DE PRENYLE            | 0.520  |
| BENZOATE DE GERANYLE           | 0.160  |
| PARA-CRESOL                    | 0.080  |
| TERPINOLENE                    | 0.010  |
| ALPHA-TERPINEOL                | 0.240  |
| BENZOATE DE METHYLE            | 7.620  |
| <b>LINALOL *</b>               | 14.66  |
| ACETATE DE PARA-CRESYLE        | 0.2    |
| SALICYLATE DE METHYLE          | 0.27   |
| METHYL-CHAVICOL                | 0.46   |
| NEROL                          | 0.06   |
| <b>GERANIOL *</b>              | 3.77   |
| ACETATE DE PHENYLETHYLE        | 0.11   |
| ANETHOLE                       | 0.08   |
| ALPHA-CUBEENE                  | 0.05   |
| <b>EUGENOL *</b>               | 0.75   |
| ALPHA-COPAENE                  | 0.43   |
| ACETATE DE GERANYLE            | 10.48  |
| BETA-CUBEENE                   | 0.18   |
| ISO-BETA-CUBEENE               | 0.18   |
| BETA-ELEMENE                   | 0.23   |
| BETA-CARYOPHYLLENE             | 6.05   |



|   |  |  |                     |
|---|--|--|---------------------|
|  <b>FLORIHANA</b> | <b>ENREGISTREMENT DES BULLETINS<br/>ANALYTIQUES : CHROMATOGRAPHIE<br/>ESSENTIAL OIL CHROMATOGRAPHY SHEET<br/>RECORDS</b> | <b>FORM-LAB005-B</b>   | <b>Page 3 sur 3</b> |
| <b>JE INTERNATIONAL</b>   |  | <b>Date d'entrée en vigueur / taking<br/>effect : 10/06/2011</b> |                     |

|                        |               |
|------------------------|---------------|
| ALPHA-CARYOPHYLLENE    | 2.06          |
| OXYDE DE CARYOPHYLLENE | 0.070         |
| ACETATE DE CINNAMYLE   | 0.900         |
| <b>ISOEUGENOL*</b>     | 0.050         |
| GAMMA-MUUROLENE        | 0.100         |
| ALPHA-MUUROLENE        | 0.420         |
| (T)-MUUROL             | 0.800         |
| GERMACRENE D           | 8.990         |
| ALPHA-FARNESENE        | 3.11          |
| <b>FARNESOL*</b>       | <b>1.39</b>   |
| GAMMA-CADINENE         | 0.55          |
| DELTA-CADINENE         | 1.55          |
| ALPHA-CADINOL          | 0.58          |
| DELTA-CADINOL          | 0.190         |
| NEROLIDOL              | 0.060         |
| ACETATE DE FARNESYLE   | 0.970         |
| <b>Total</b>           | <b>94.000</b> |

\* = Substance(s) allergène(s) / allergen(s)

\*\* = Substance(s) classée(s) CMR / Substance(s) classified as CMR

