

| | | | |
|--|---|---------------------------------|--------------|
|  FLORIHANA JE INTERNATIONAL | ENREGISTREMENT DES BULLETINS ANALYTIQUES : CHROMATOGRAPHIE ESSENTIAL OIL CHROMATOGRAPHY SHEET RECORDS | 7-2-ENR-005 v3 | Page 1 sur 3 |
| | | Date d'application : 01/01/2013 | |
| | | Date de révision : 15/04/2022 | |

Date : 03/12/2025
 Référence produit / Product reference : FLE034
 Huile essentielle de / Essential oil of : Eucalyptus citriodora
 Numéro de lot / Lot Number : AZ021225MG
 Densité à 20°C (g/cm³) / Density to 20°C (g/cm³) : 0.8678
 Indice de réfraction / Refractive index : 1.45461
 Pouvoir rotatoire à 20°C / Optical rotation to 20°C : 0.27°
 Mode de culture / Culture mode : Cultivé / Cultivated
 Pays / Country : Madagascar
 Date de production / Production date : 11/2025
 D.L.U. / Shelf life : 12/2030
 Mode d'extraction / Extraction mode : Distillation à la vapeur / Steam distillation
 % Bio / % Organic : 100%
 Nom Latin / Latin Name : Eucalyptus citriodora
 Parties utilisées / Used Parts : Feuilles / Leaves

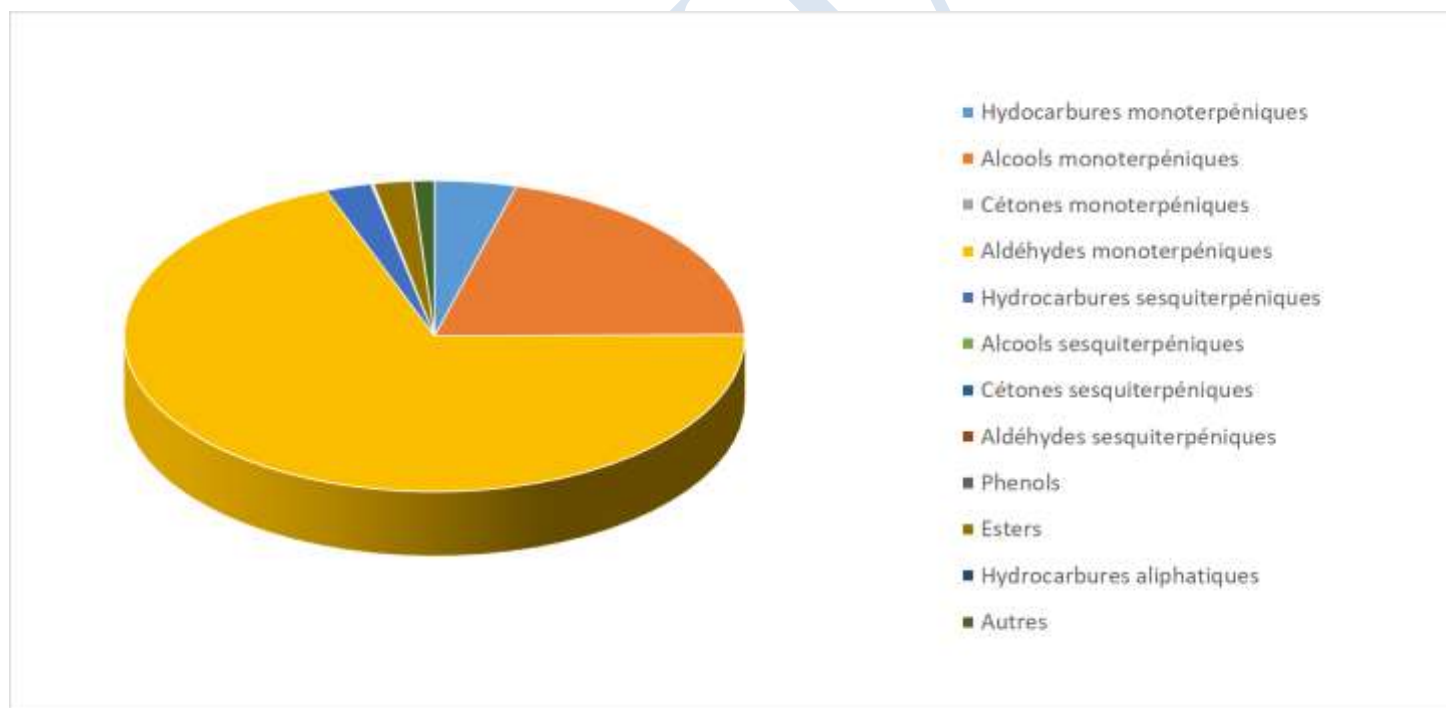



| Molécule | % |
|----------------------------|--------|
| ISOBUTANOATE D'ISOBUTYLE | 0.030 |
| ALPHA-THUJENE | 0.057 |
| ALPHA-PINENE | 0.880 |
| BETA-PINENE | 0.851 |
| SABINENE | 0.052 |
| BETA-MYRCENE | 0.116 |
| ALPHA-PHELLANDRENE | 0.016 |
| BETA-PHELLANDRENE | 0.028 |
| ISOBUTYRATE D'ISOAMYLE | 0.017 |
| ALPHA-TERPINENE | 0.026 |
| GAMMA-TERPINENE | 0.515 |
| TERPINOLENE | 0.153 |
| TERPINENE-4-OL | 0.062 |
| ALPHA-TERPINEOL | 0.076 |
| PARA-CYMENE | 0.094 |
| LIMONENE * | 0.186 |
| 1,8-CINEOLE (EUCALYPTOL) | 0.667 |
| CIS-BETA-OCIMENE | 0.533 |
| TRANS-BETA-OCIMENE | 0.033 |
| MELONAL | 0.076 |
| PARA-MENTHA-3,8-DIENE | 0.055 |
| LINALOL * | 0.073 |
| CIS-ROSE OXYDE | 0.053 |
| TRANS-OXYDE DE ROSE | 0.760 |
| 2,6-DIMETHYL-5-HEPTEN-1-OL | 0.035 |
| ISOPULEGOL | 5.067 |
| ISOPULEGOL-ISO | 2.480 |
| ISOPULEGOL-NEO-ISO | 0.300 |
| CITRONELLAL | 69.375 |
| CITRONELLOL | 11.775 |
| ACIDE CITRONELLIQUE | 0.136 |
| ACETATE DE CITRONELLYLE | 1.884 |
| NERAL * | 0.032 |
| CARVONE | 0.030 |
| GERANIAL * | 0.014 |
| EUGENOL | 0.030 |



| | |
|-----------------------------|---------------|
| BETA-ELEMENE | 0.030 |
| ISOBUTYRATE DE PHENYLETHYLE | 0.083 |
| BETA-CARYOPHYLLENE* | 1.947 |
| ALPHA-CARYOPHYLLENE | 0.128 |
| OXYDE DE CARYOPHYLLENE | 0.064 |
| GERMACRENE D | 0.041 |
| BICYCLOGERMACRENE | 0.127 |
| GAMMA-CADINENE | 0.020 |
| DELTA-CADINENE | 0.070 |
| TRANS-CADINA-1,4-DIENE | 0.030 |
| CIS-CALAMENENE | 0.025 |
| 10-EPI-GAMMA-EUDESOL | 0.017 |
| Total | 99.149 |

- * = Substance(s) allergène(s) / allergen(s)
 ** = Substance(s) classée(s) CMR / Substance(s) classified as CMR

